

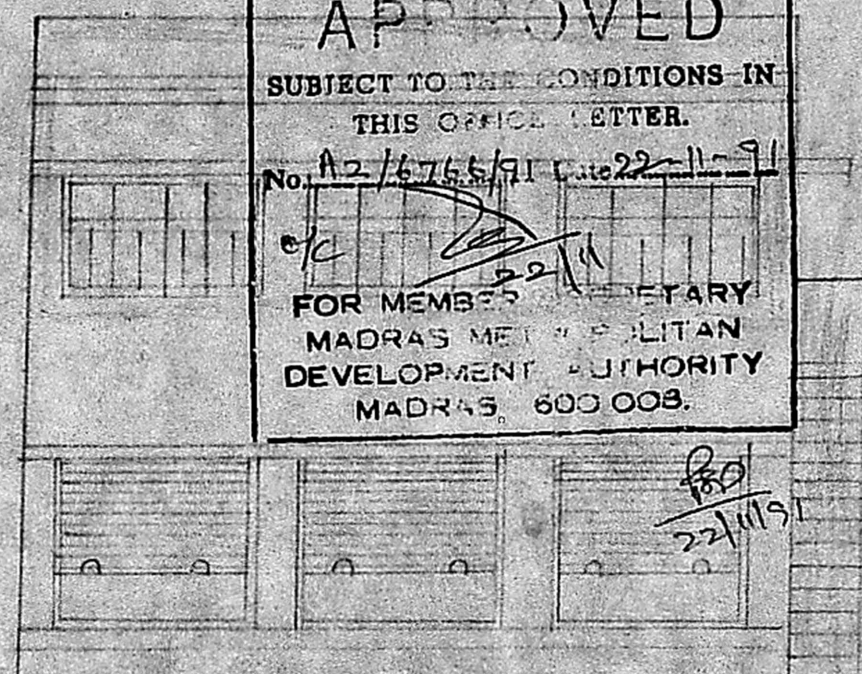

Proposed Additions & Alterations in Commercial Plot at R.5 Site and Services Scheme Arumbakkam, M.M.D.A colony, Division No 77, Corporation of Madras  
 Scale 1" = 8'0" or 1:100

Planning Permit No. A/1361/91  
**APPROVED**  
 SUBJECT TO THE CONDITIONS IN THIS OFFICE LETTER.  
 No. A2/6766/91 Date 22-11-91  
 FOR MEMBER SECRETARY  
 MADRAS METROPOLITAN  
 DEVELOPMENT AUTHORITY  
 MADRAS, 600 008.



ELEVATION

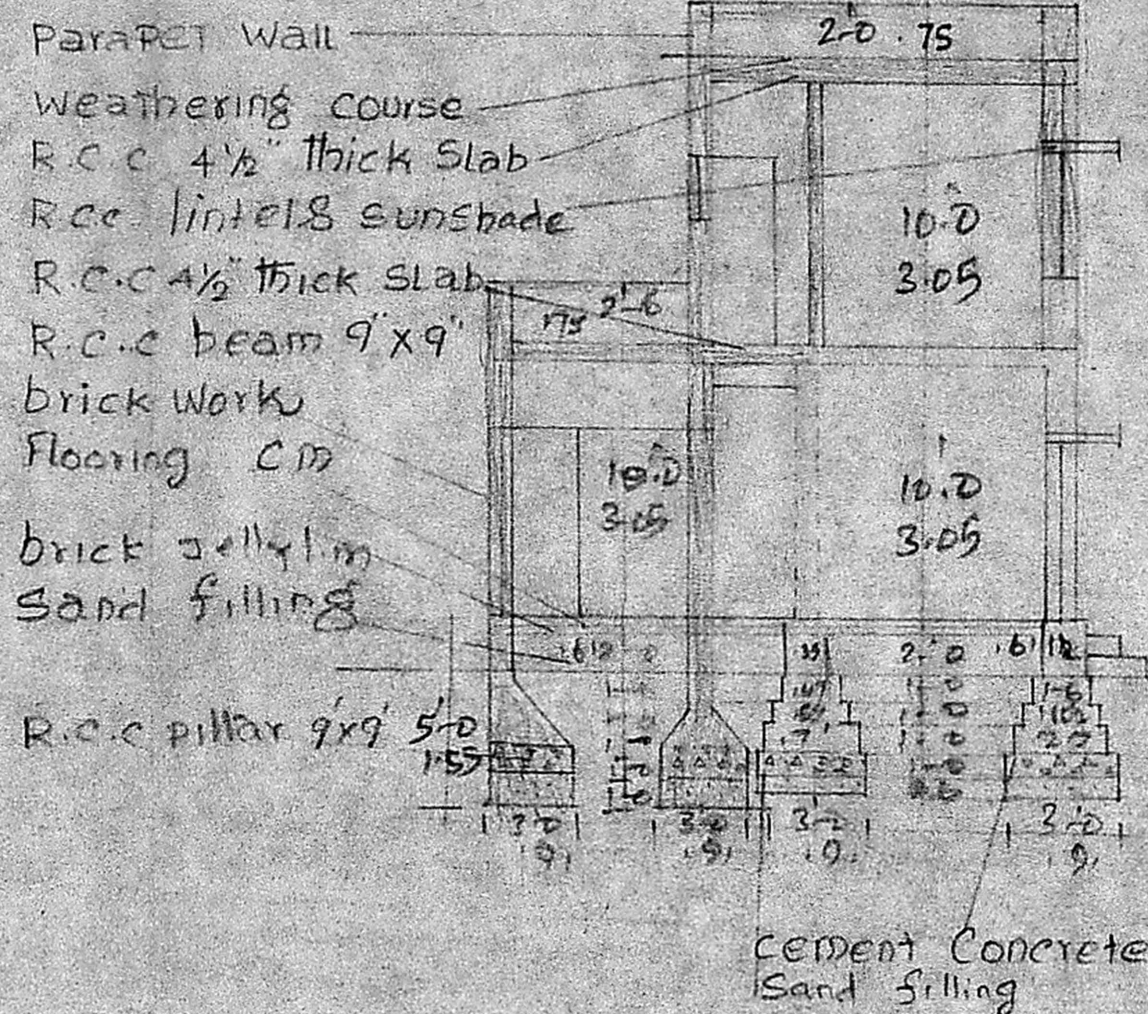

SECTION ON AA

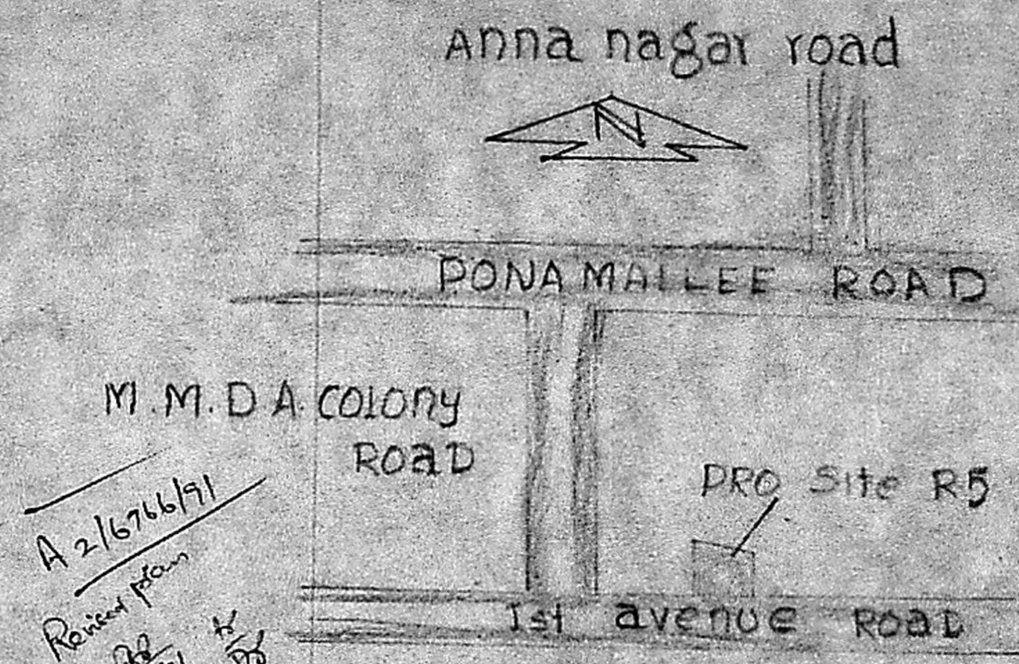

KEY PLAN

REFERENCE

R.O	Rolling shutter	8'-0" x 10'-2.44 x 2.15
D	DOOR	3'-3" x 7'-0" 1.0 x 2.15
D1	DOOR	3'-0" x 7'-0" .91 x 2.15
D2	DOOR	2'-6" x 7'-0" .75 x 2.15
W	window	8'-0" x 4'-6" 2.44 x 1.35
V	ventilation	3'-0" x 6'-6" .91 x 1.35
		2'-0" x 2'-0" .91 x .61

- EXTG To Be Removed
- Site boundary
- Existing street
- Proposed Const
- Site area 842 sqft 78 m<sup>2</sup>  
 G.F area 389 sqft 36 m<sup>2</sup>  
 F.F area 443 sqft 41 m<sup>2</sup>

OWNER

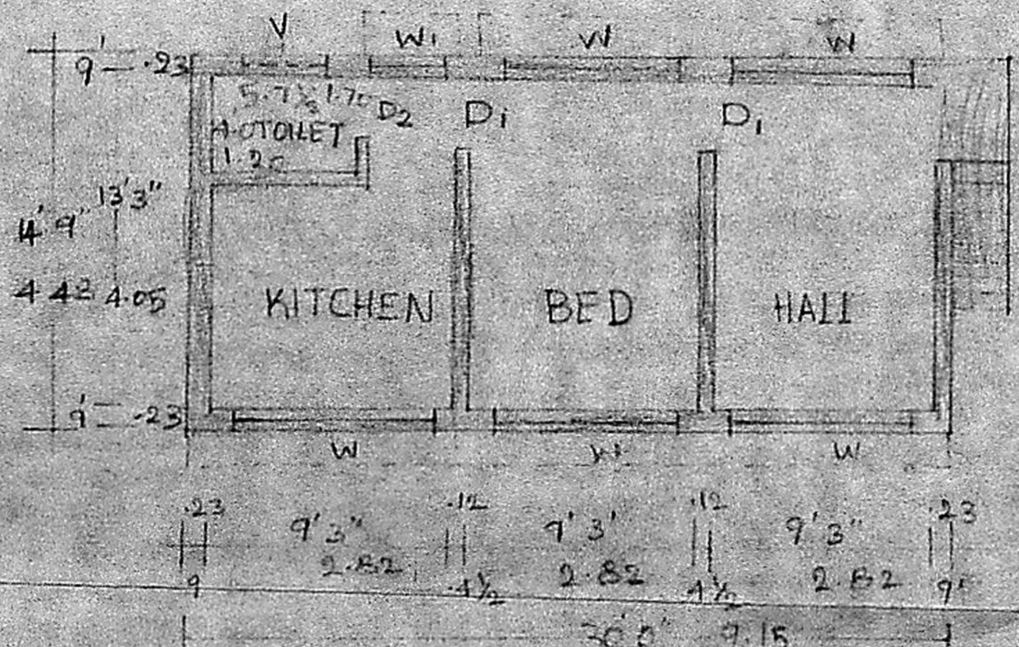
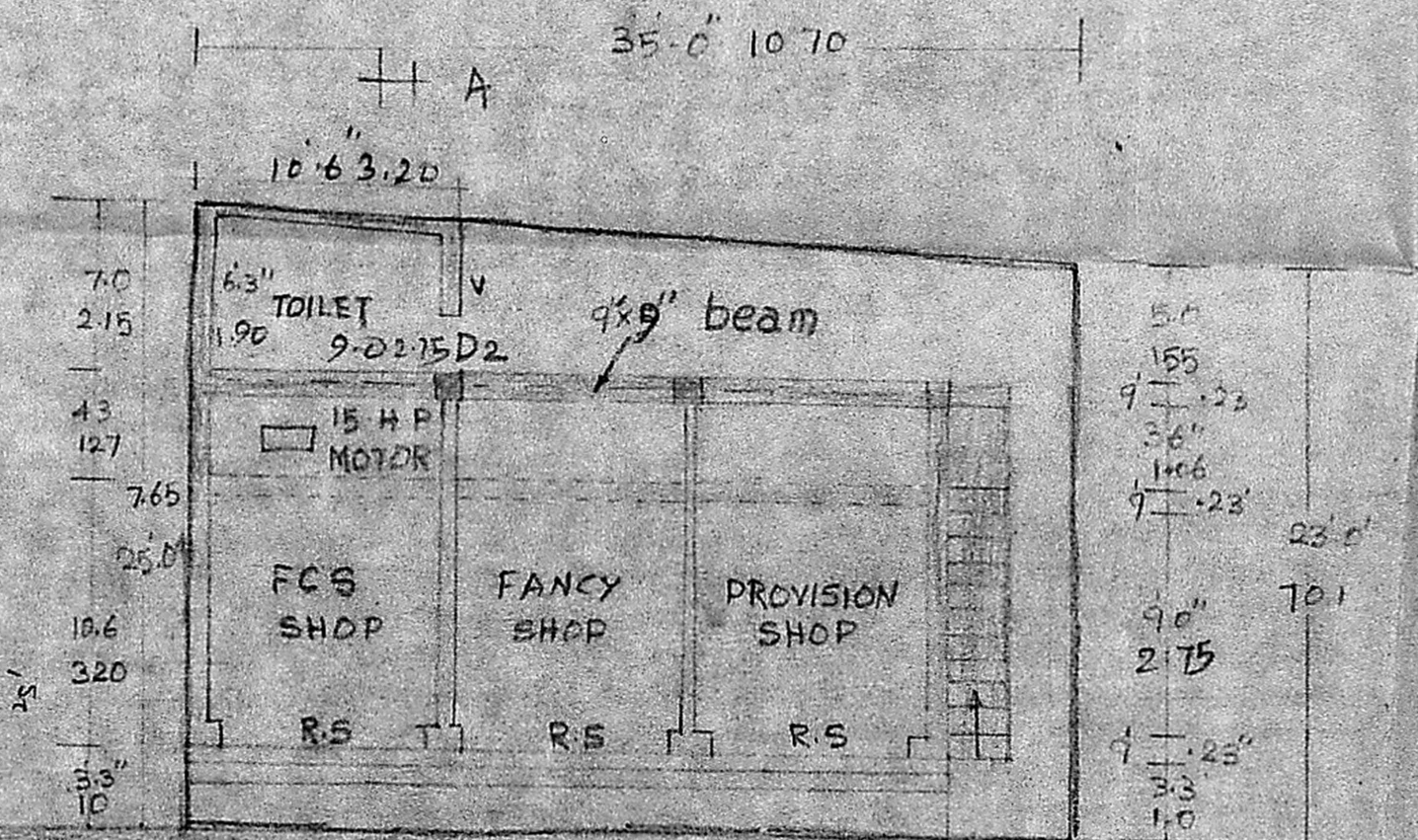

PRO first floor

STAIRS : WIDTH : 75 CM  
 TREAD : 23 CM  
 RISE : 17 CM

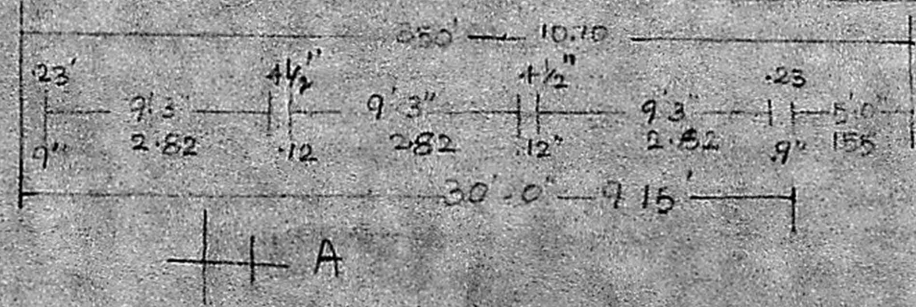

site plan with ground floor

*R. Mohan Rao*  
 R. Mohan Rao, D.C.E.  
 LICENSED SURVEYOR  
 Corporation of Madras  
 REG No. 14  
 AMBATTUR TOWNSHIP  
 ALANDUR MUNICIPALITY  
 Consulting Engineer & Contractor  
 Office: 98, Madhav Road  
 ANNAPURAM, MADRAS-600 008